

Felice Pastorella (Tenor Viol 2)

GEORGE JEFFREYS
Edited by Jonathan Wainwright

Violin Simphonia

IV

8

15

Sola [Tenor] 29

Omnes
A 5. Voc*

49

54

61

69 Simphonia

76

81

Basso sola 10

* Although not indicated by Jeffreys, the instrumentalists could double the voices in the Choruses (bb. 47-68, 147-162 and 265-280).

95 Simphonia

102 [Basso sola] 7 Simphonia

113 Basso sola 10 Simphonia

128 Basso sola 14

147 Omnes
Chorus*

153

159 Simphonia

166

172

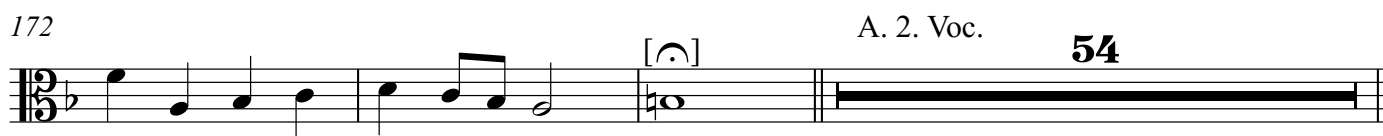

A. 2. Voc.

54

229 Simphonia

235

241 A. 3.voc

24Omnes
Chorus*

270

275

